

SUMP DETAIL

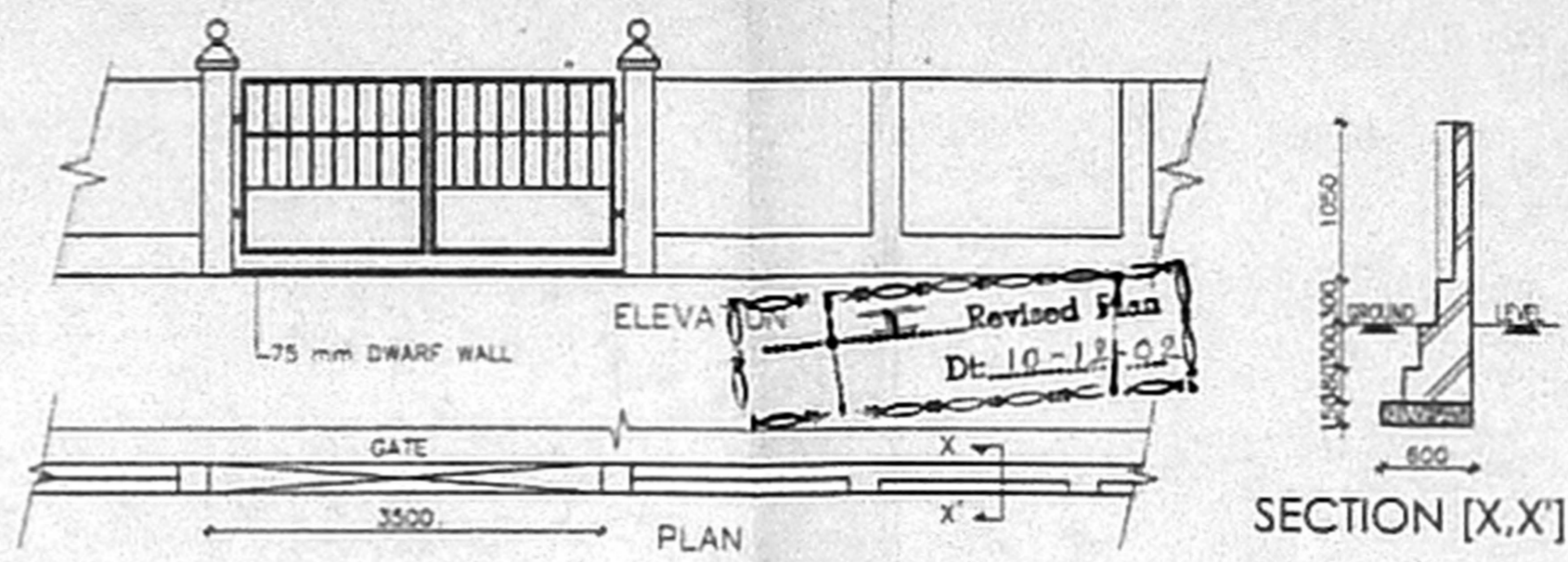

COMPOUND WALL & GATE DETAIL

SCHEDULE OF JOINERY:			
TYPE	DETAIL	WIDTH	HEIGHT
MD	FLUSH DOOR	975	2100
D	-DO-	900	2100
DI	-DO-	762	2100
O	OPEN	762	2100
W	- DO -	900	1200
KW	KITCHEN WINDOW	1200	900
V	C.W. GLAZED VENTILATOR	1200	900

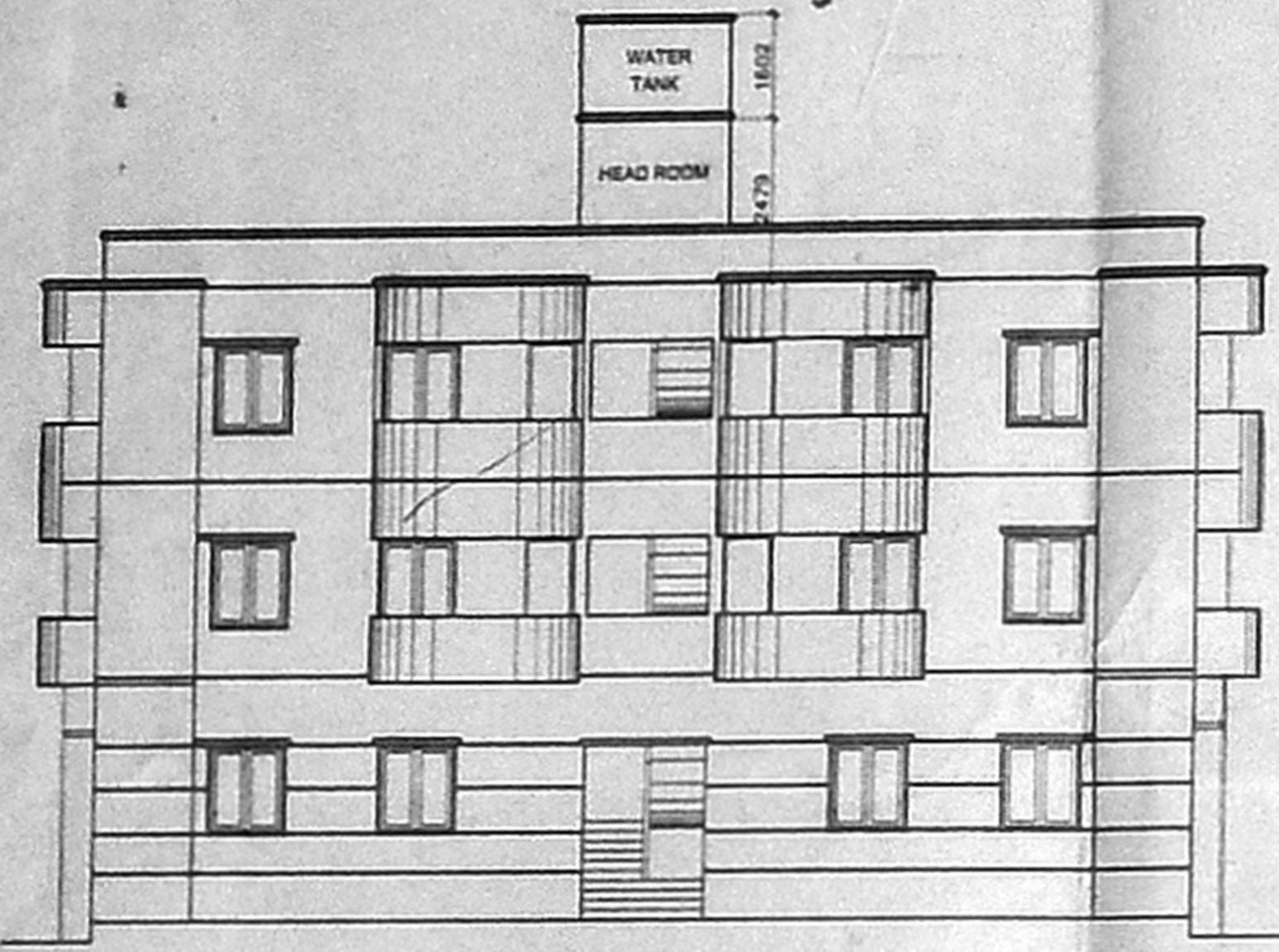

FRONT ELEVATION

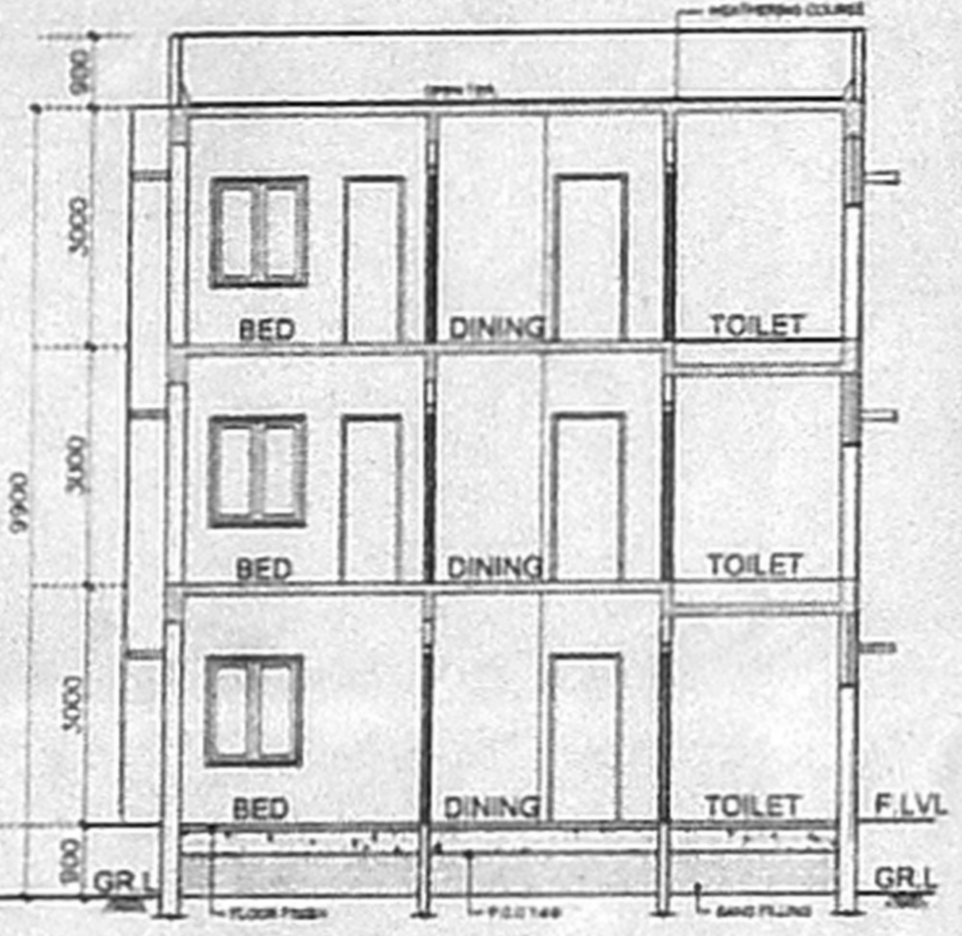

SECTION X-X

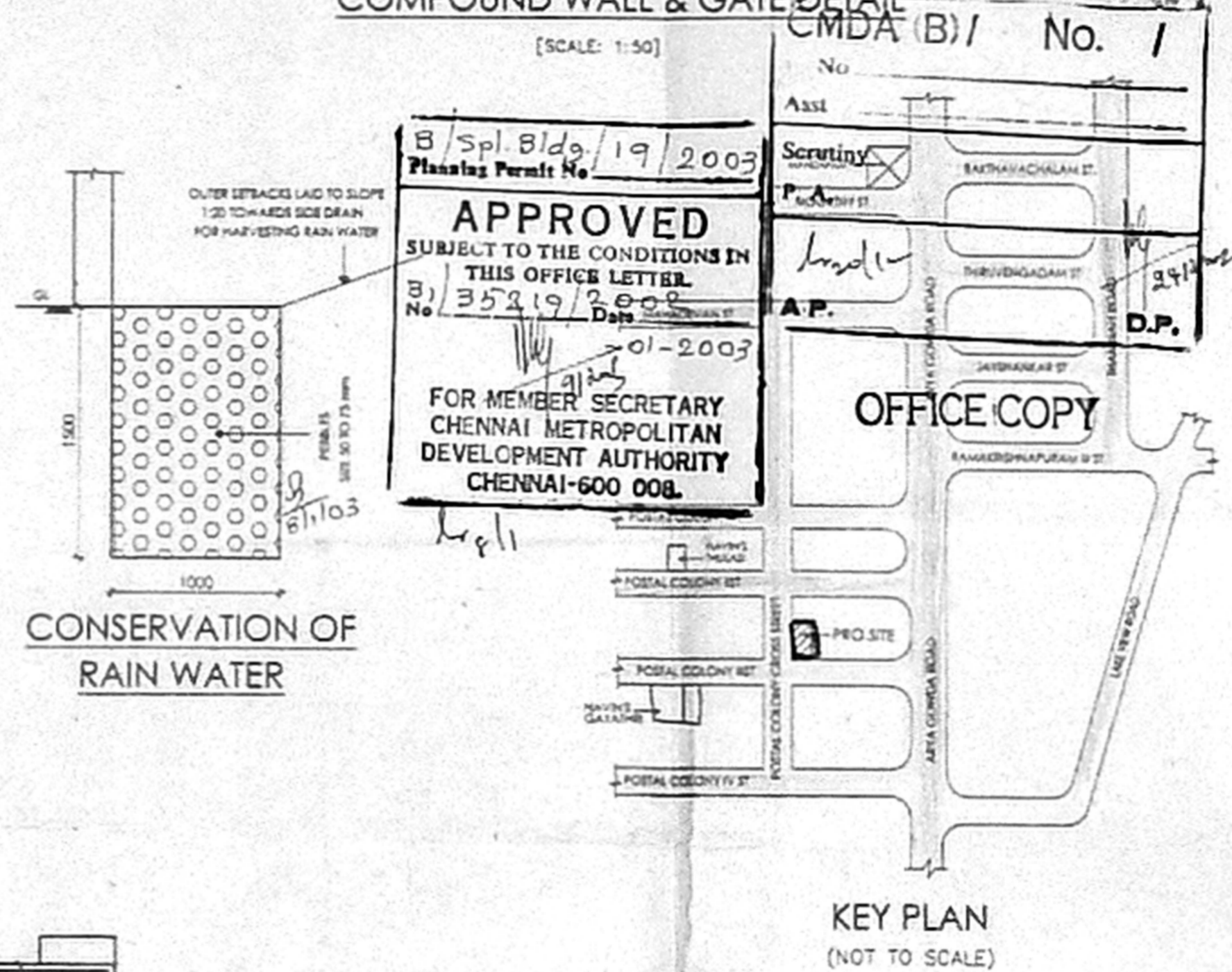

KEY PLAN (NOT TO SCALE)

SPECIFICATION:	
FOUNDATION	R.C.C. COLUMN FOOTINGS
BRICK WORK	CM 1:6 FOR SUPER STRUCTURE
PLASTERING	CM 1:3 FOR WALLS & 1:3 FOR CEILING
FLOORING	MOSAIC FLOORING
CEMENT PAINT	2 COAT FOR WALLS & 1 EXTRA COAT FOR CEILING
R.C.C. WORK	1:2:4 FOR SLABS & LINTELS
WOOD WORK	ALL WOOD WORKS IN BEST QUALITY TIMBER
WEATHERING COURSE	BELLY LIME MORTAR OVER ROOF SLAB ONE LAYER OF COUNTRY TILES

COLOUR INDEX:	
PROPOSED	[Symbol]
ROAD	[Symbol]
BOUNDARY	[Symbol]

AREA STATEMENT	
	SQ. M
TOTAL SITE EXTENT:	325.00
GROUND FLOOR	145.969
FIRST FLOOR	160.383
SECOND FLOOR	160.383
TOTAL BUILTUP AREA	466.735
GROUND COVERAGE:	49.35%
F.S.I	1.436

PROPOSED RESIDENTIAL BUILDING AT DOOR NO: 32, NEW NO: 26, 3rd MAIN ROAD, POSTAL COLONY, WEST MAMBALAM, CHENNAI 600 033. IN T.S. NO: 77, BLOCK NO: 43, OF KODAMBAKKAM VILLAGE.

POSTAL-COLONY	SCALE : 1 : 100
	DATE : 27/08/02
	DRAWN : R.M

OWNERS SIGNATURE/POWER AGENT

[Signature]

[Signature]
W. ANAND
 B.Arch. M.E.M. A.M.A.
 ARCHITECT & PROJECT CONSULTANT
 Council Reg. No. CA/66/11641
 16, 5th Cross Street,
 Indira Nagar, Adyar,
 Chennai-600 020.
 Tel: 98 46 442001/91

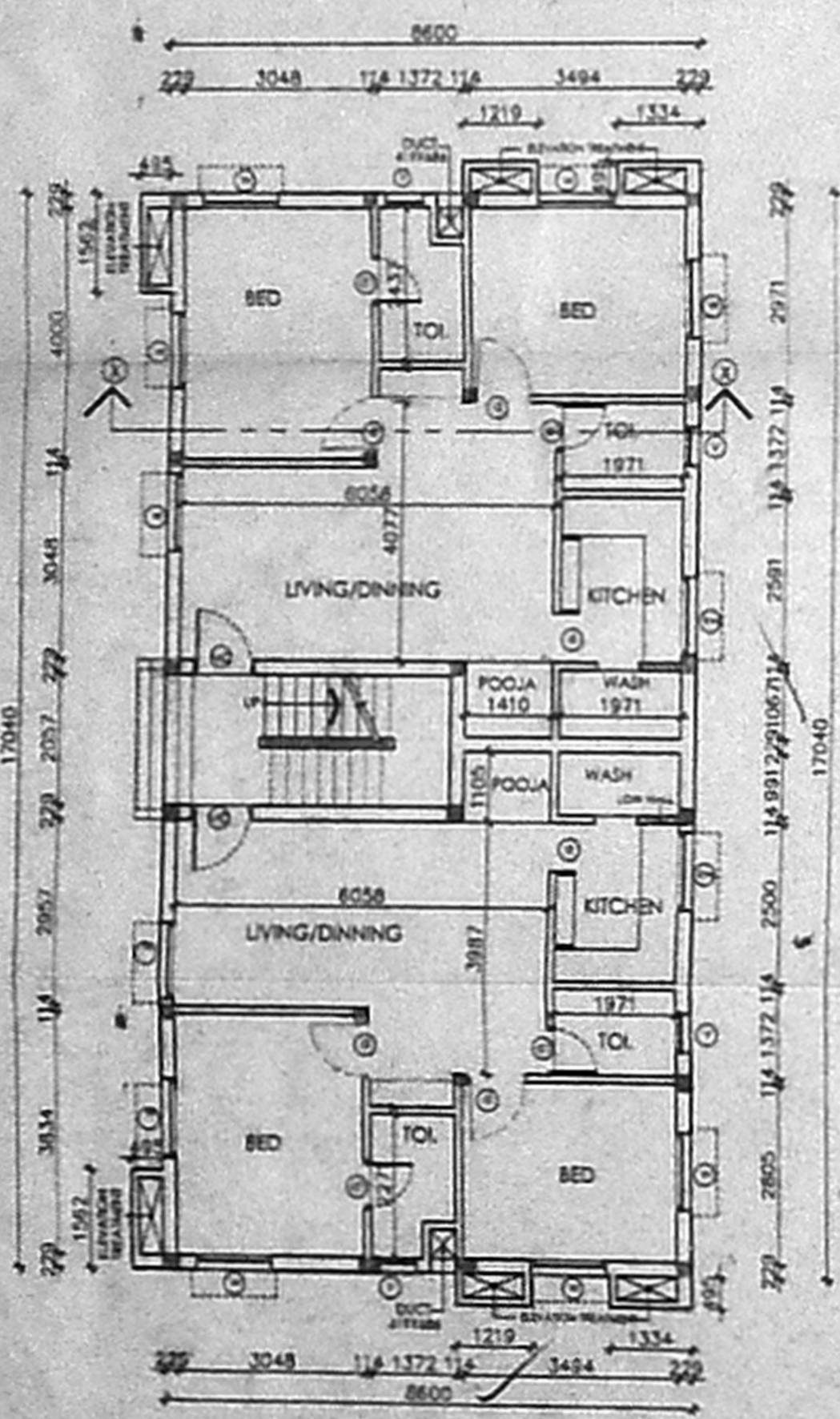

GROUND FLOOR PLAN

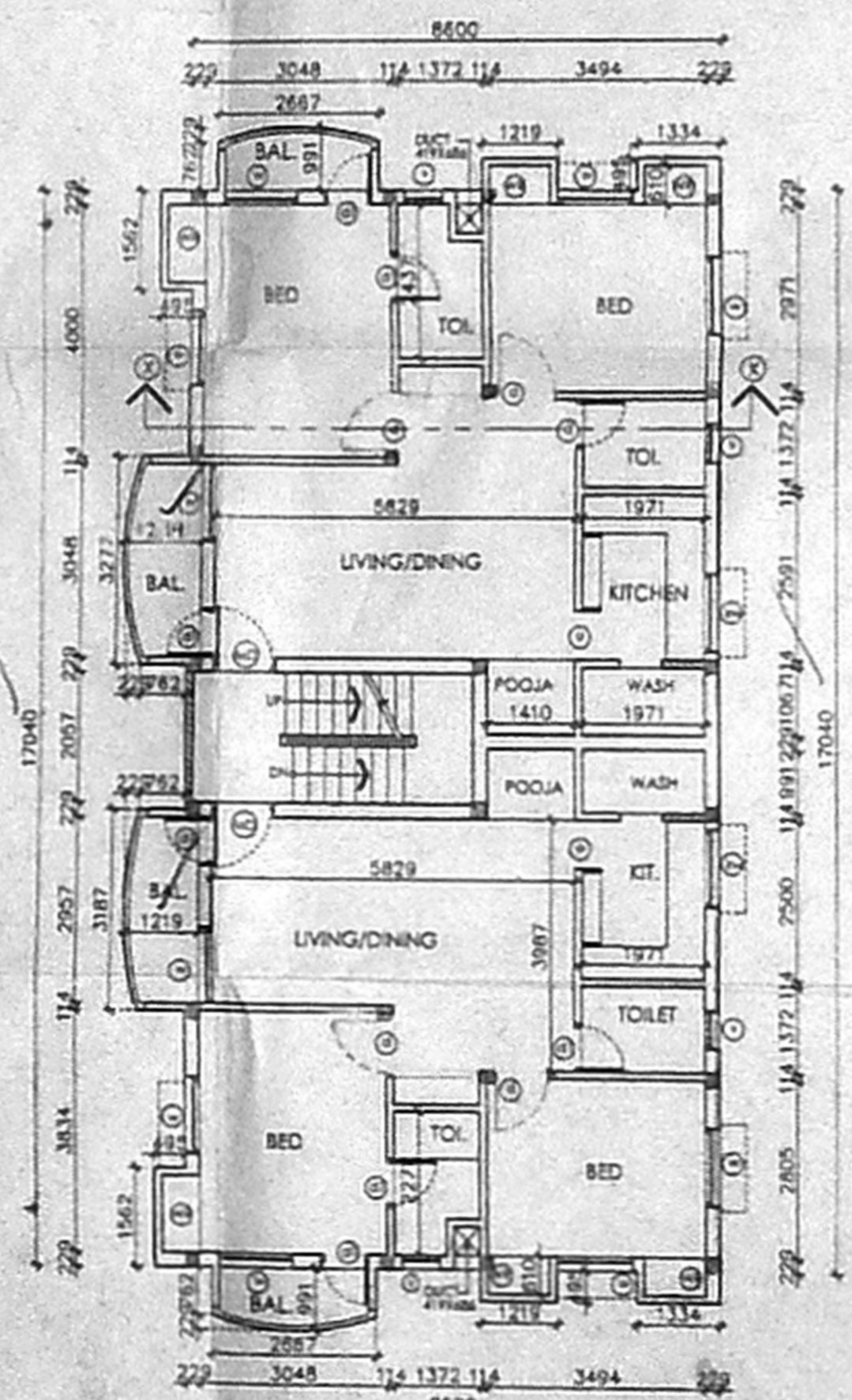

FIRST & SECOND FLOOR PLAN

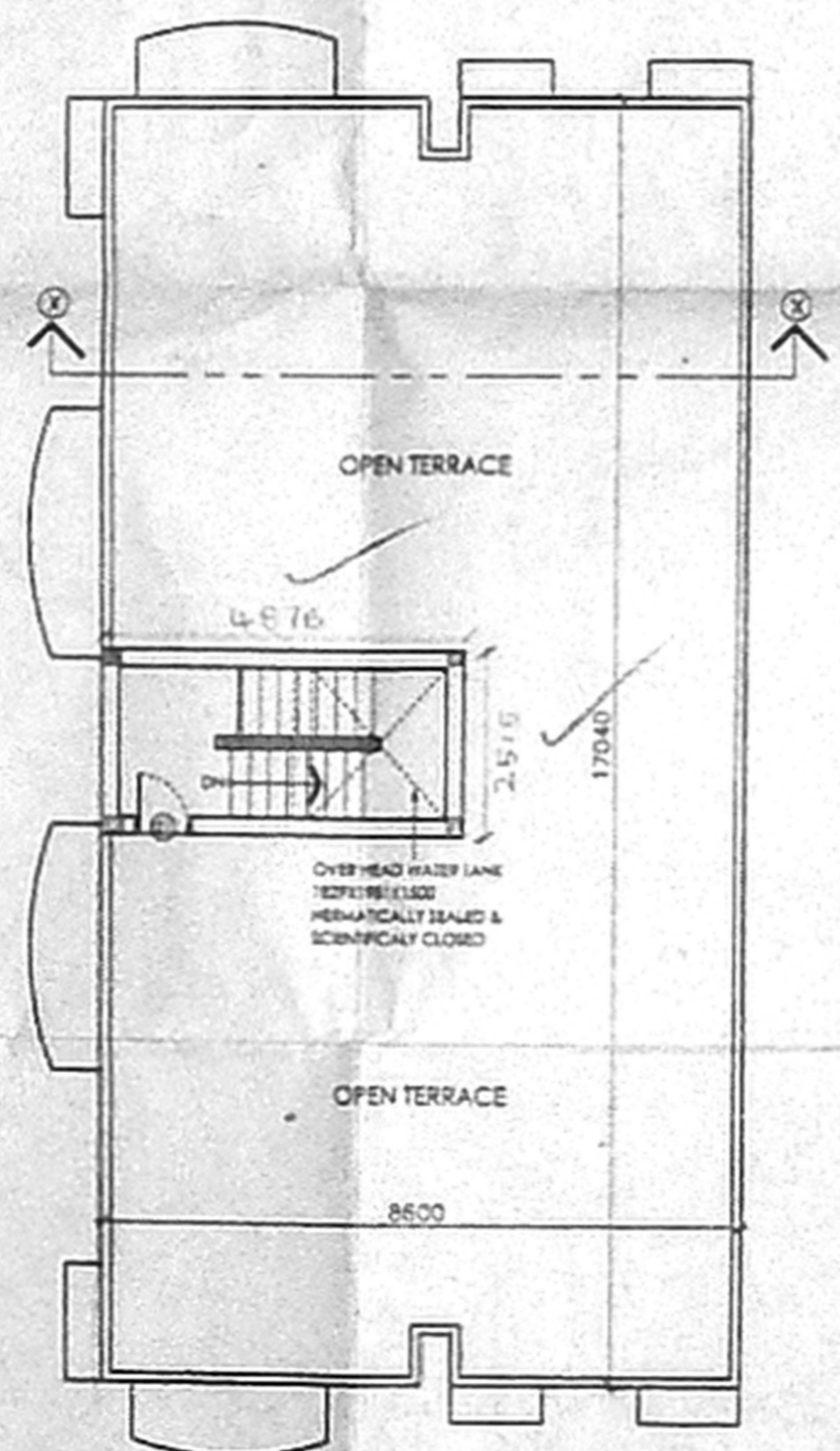

TERRACE FLOOR PLAN

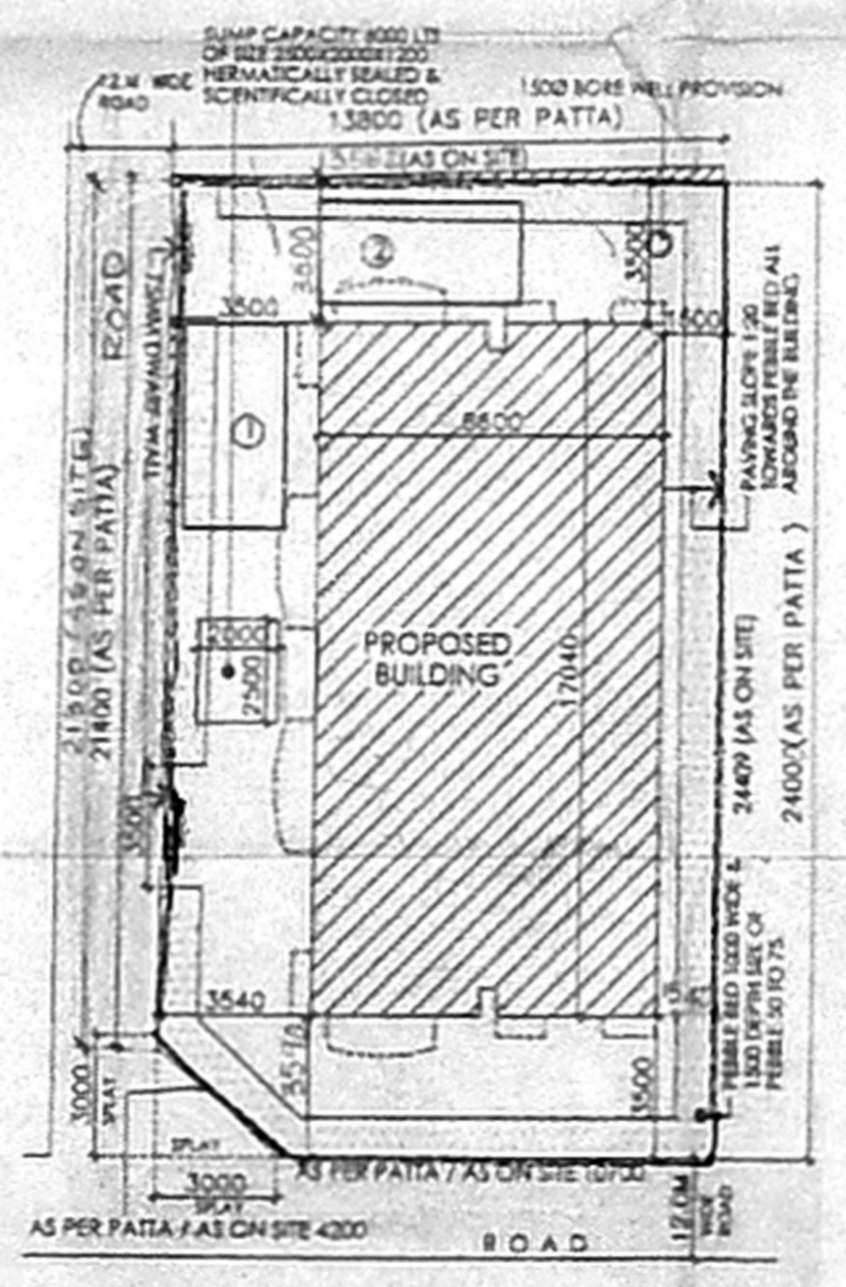

SITE PLAN (SCALE 1:200)

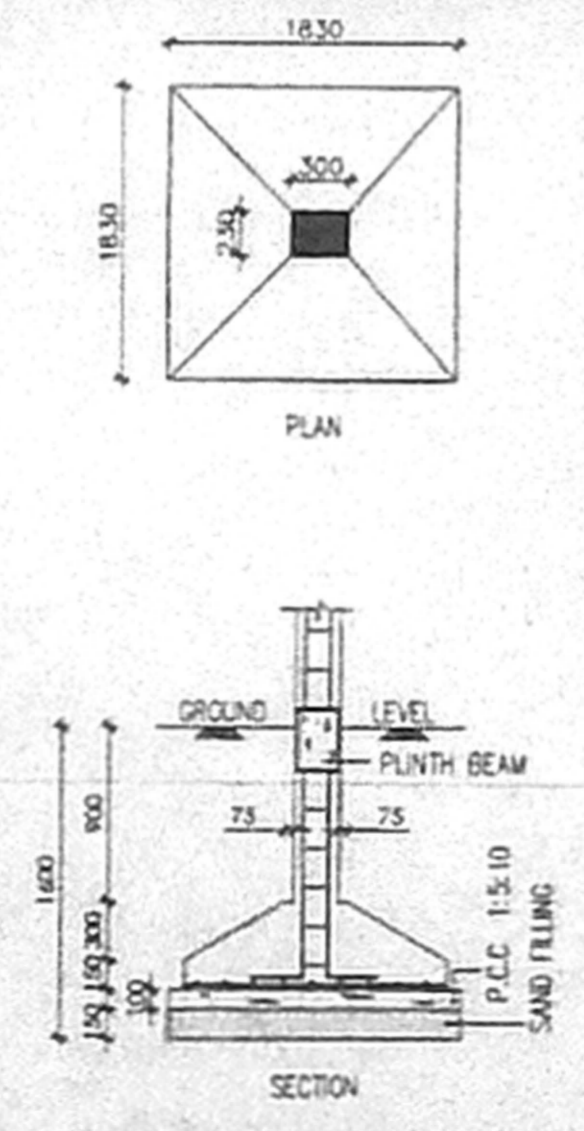

FOUNDATION DETAIL (SCALE: 1:50)